



Demographic and Income Profile

Jefferson Davis County, MS
 Jefferson Davis County, MS (28065)
 Geography: County

Prepared by Esri

| Summary | Census 2010 | 2018 | 2023 |
|---------------------------------|-------------|--------|----------|
| Population | 12,487 | 12,575 | 12,305 |
| Households | 4,977 | 5,071 | 5,011 |
| Families | 3,379 | 3,384 | 3,320 |
| Average Household Size | 2.49 | 2.46 | 2.43 |
| Owner Occupied Housing Units | 4,103 | 3,949 | 3,904 |
| Renter Occupied Housing Units | 874 | 1,122 | 1,107 |
| Median Age | 41.0 | 42.3 | 44.1 |
| Trends: 2018 - 2023 Annual Rate | Area | State | National |
| Population | -0.43% | 0.27% | 0.83% |
| Households | -0.24% | 0.28% | 0.79% |
| Families | -0.38% | 0.15% | 0.71% |
| Owner HHs | -0.23% | 0.45% | 1.16% |
| Median Household Income | 0.82% | 2.79% | 2.50% |

| Households by Income | 2018 | | 2023 | |
|--------------------------|----------|---------|----------|---------|
| | Number | Percent | Number | Percent |
| <\$15,000 | 1,270 | 25.0% | 1,193 | 23.8% |
| \$15,000 - \$24,999 | 814 | 16.1% | 767 | 15.3% |
| \$25,000 - \$34,999 | 732 | 14.4% | 745 | 14.9% |
| \$35,000 - \$49,999 | 730 | 14.4% | 710 | 14.2% |
| \$50,000 - \$74,999 | 764 | 15.1% | 759 | 15.1% |
| \$75,000 - \$99,999 | 346 | 6.8% | 354 | 7.1% |
| \$100,000 - \$149,999 | 273 | 5.4% | 334 | 6.7% |
| \$150,000 - \$199,999 | 75 | 1.5% | 79 | 1.6% |
| \$200,000+ | 67 | 1.3% | 70 | 1.4% |
| Median Household Income | \$30,418 | | \$31,678 | |
| Average Household Income | \$44,372 | | \$48,076 | |
| Per Capita Income | \$18,055 | | \$19,743 | |

| Population by Age | Census 2010 | | 2018 | | 2023 | |
|-------------------|-------------|---------|--------|---------|--------|---------|
| | Number | Percent | Number | Percent | Number | Percent |
| 0 - 4 | 811 | 6.5% | 767 | 6.1% | 688 | 5.6% |
| 5 - 9 | 689 | 5.5% | 802 | 6.4% | 750 | 6.1% |
| 10 - 14 | 851 | 6.8% | 731 | 5.8% | 801 | 6.5% |
| 15 - 19 | 918 | 7.4% | 630 | 5.0% | 700 | 5.7% |
| 20 - 24 | 749 | 6.0% | 690 | 5.5% | 538 | 4.4% |
| 25 - 34 | 1,327 | 10.6% | 1,629 | 13.0% | 1,346 | 10.9% |
| 35 - 44 | 1,533 | 12.3% | 1,421 | 11.3% | 1,451 | 11.8% |
| 45 - 54 | 1,822 | 14.6% | 1,630 | 13.0% | 1,530 | 12.4% |
| 55 - 64 | 1,719 | 13.8% | 1,822 | 14.5% | 1,737 | 14.1% |
| 65 - 74 | 1,202 | 9.6% | 1,525 | 12.1% | 1,642 | 13.3% |
| 75 - 84 | 610 | 4.9% | 690 | 5.5% | 884 | 7.2% |
| 85+ | 256 | 2.1% | 238 | 1.9% | 238 | 1.9% |

| Race and Ethnicity | Census 2010 | | 2018 | | 2023 | |
|----------------------------|-------------|---------|--------|---------|--------|---------|
| | Number | Percent | Number | Percent | Number | Percent |
| White Alone | 4,834 | 38.7% | 4,893 | 38.9% | 4,760 | 38.7% |
| Black Alone | 7,477 | 59.9% | 7,398 | 58.8% | 7,190 | 58.4% |
| American Indian Alone | 32 | 0.3% | 34 | 0.3% | 38 | 0.3% |
| Asian Alone | 18 | 0.1% | 37 | 0.3% | 53 | 0.4% |
| Pacific Islander Alone | 2 | 0.0% | 2 | 0.0% | 2 | 0.0% |
| Some Other Race Alone | 37 | 0.3% | 70 | 0.6% | 88 | 0.7% |
| Two or More Races | 87 | 0.7% | 141 | 1.1% | 174 | 1.4% |
| Hispanic Origin (Any Race) | 101 | 0.8% | 202 | 1.6% | 259 | 2.1% |

Data Note: Income is expressed in current dollars.

Source: U.S. Census Bureau, Census 2010 Summary File 1. Esri forecasts for 2018 and 2023.

Trends 2018-2023

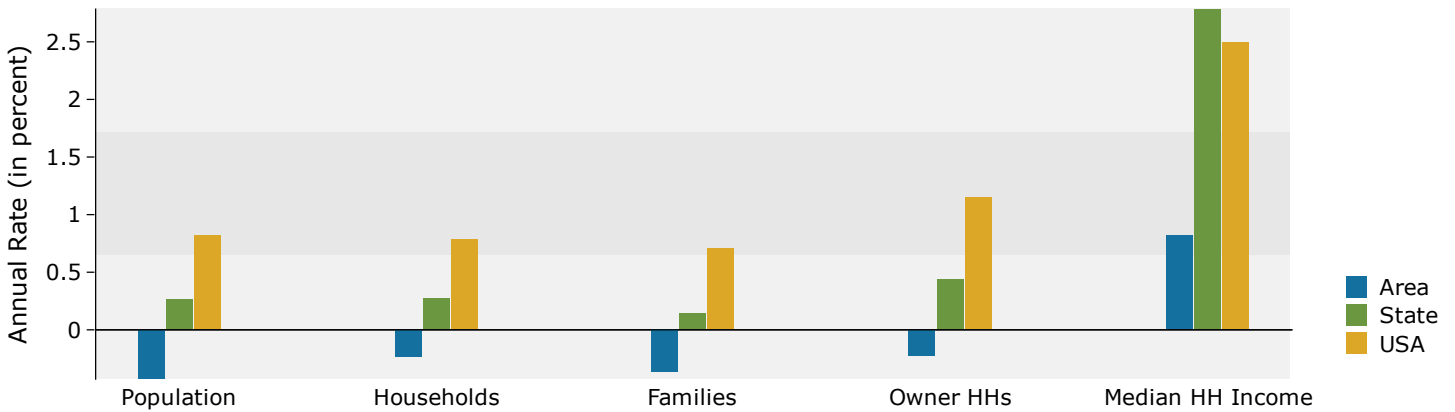

Population by Age

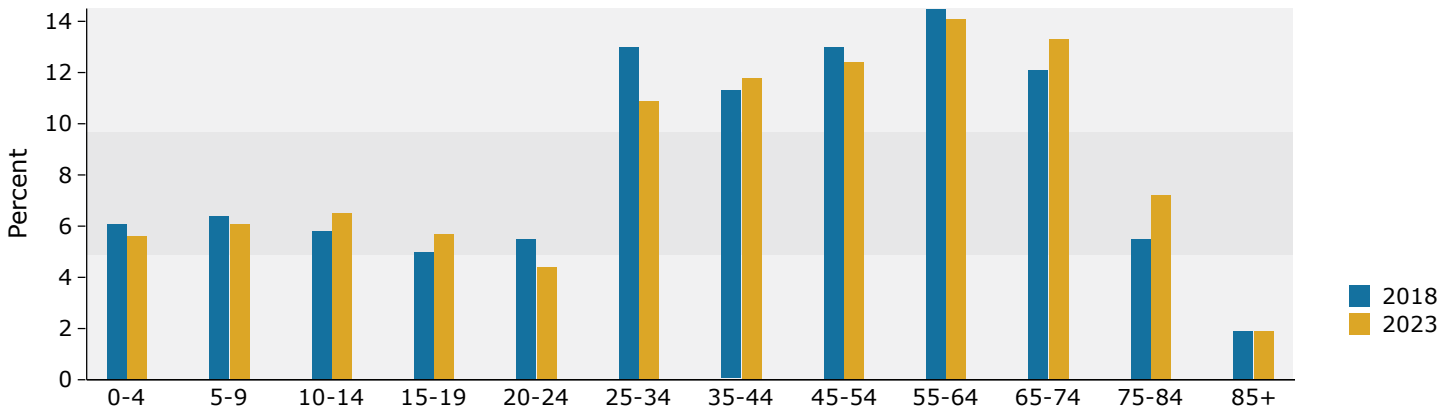

2018 Household Income

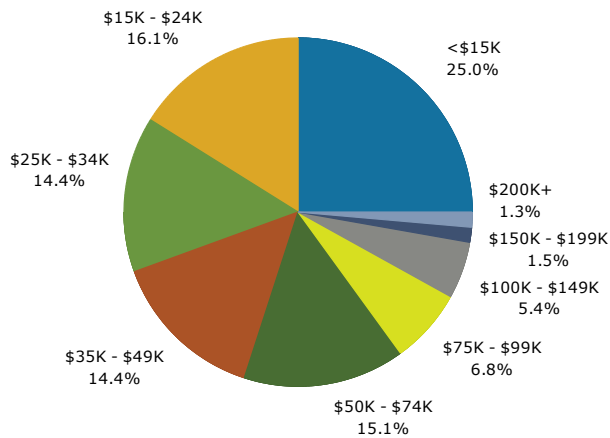

2018 Population by Race

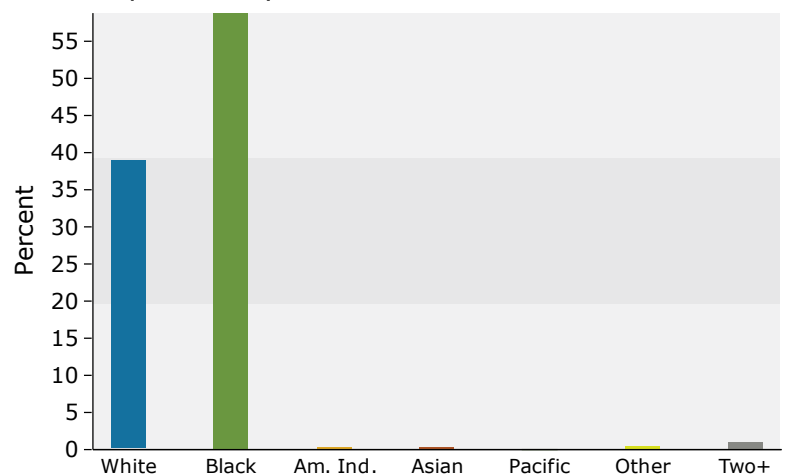

2018 Percent Hispanic Origin: 1.6%

Source: U.S. Census Bureau, Census 2010 Summary File 1. Esri forecasts for 2018 and 2023.